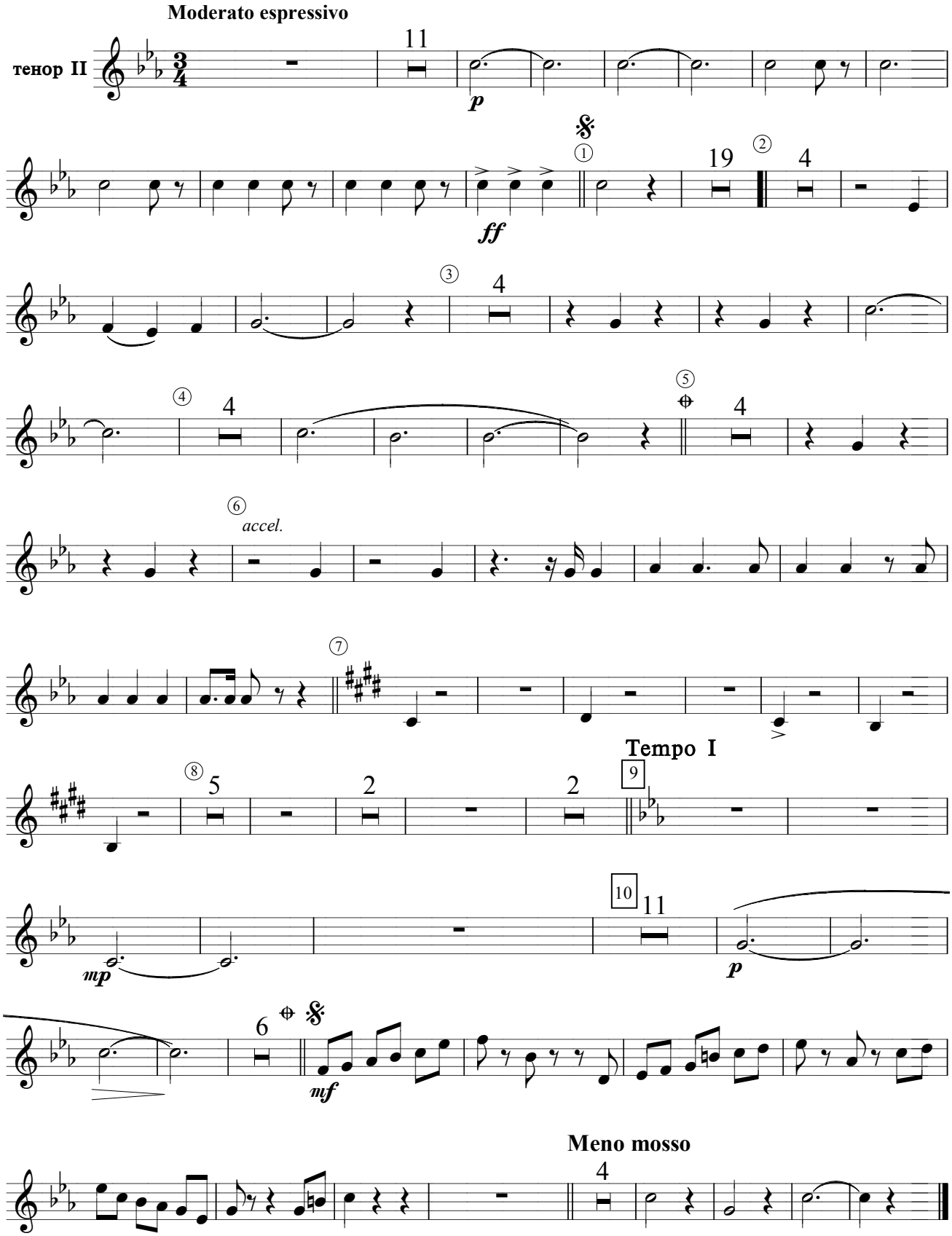ЗАКАТ ОБАГРИЛСЯ